

Sec 290

054-169

Wm Nelson	200.	20
John Nelson	100.	4
		<hr/>
		300.24

Courses & Distances down the run from the Post #

N. 63 W.	28 1/2
N. 24 W.	33
N. 2 E.	28
N. 34 E.	26 1/2
N. 28 W.	24

to the Maple

C 53-5-4

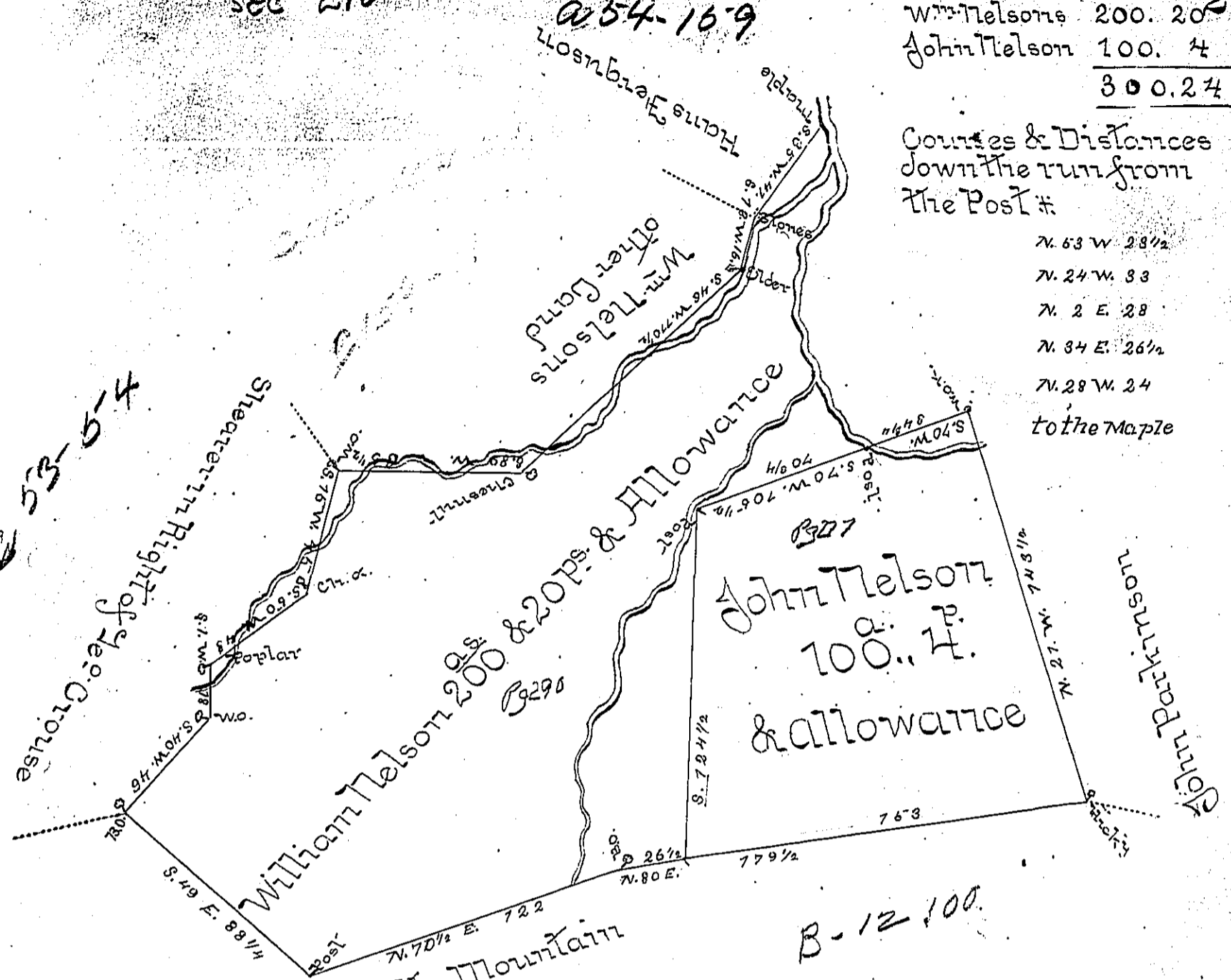

The Draught of a Tract of Land Situate in Tyrone Township Cumberland County Containing Two hundred Acres and Twenty Perches and Allowance of Six P Cent for Roads &c. Surveyed October 16th 1793 in pursuance of a Warrant granted to William Nelson Dated September 11th 1787 -

To Daniel Brodhead Esquire } P. Saml. Lyon D.S.
 Surveyor General of Pennsylvania }
 N.B. Part of the above Tract has been }
 Improved fifteen years or upwards }
 Note also A Return of the above Survey together with that of }
 John Nelsons was made out and given to Wm. Nelson April }
 23rd 1794 which is said to be lost or Misaid in the Office - }
 S.L.

IN TESTIMONY that the above is a copy of the original remaining on file in the Department of Internal Affairs of Pennsylvania, made conformably to an Act of Assembly approved the 16th day of February, 1833, I have hereunto set my Hand and caused the Seal of said Department to be affixed at Harrisburg, this

first day of October 1896

James W. Fatta
 Secretary of Internal Affairs.